

For Enrolled Students Only



How To Purchase Course Extension Facility on **MADE EASY** App

Dear Students,

If you have enrolled in **ESE + GATE 2024/GATE 2024, Live/Online GS Course for State Engineering & SSC Exams, RIB for GATE 2024, Live Online GS Course for ESE 2024 (8 Subjects)** course at **MADE EASY**, The enrolled students can extend their course for 30 / 60 / 120 days.

| S.No | Name of the course | Extension Period | Last Date to Enroll | Fee to be paid |
|------|--|------------------|----------------------------------|----------------|
| 1. | ESE + GATE 2024 (Course ending 31 st March 2024) | 1 month | 31st May, 2024 | INR 3000 + GST |
| | | 2 months | 31st May, 2024 | INR 5000 + GST |
| | | 4 months | 31st May, 2024 | INR 9000 + GST |
| 2. | GATE 2024 (Course ending 31 st March 2024) | 1 month | 31st May, 2024 | INR 3000 + GST |
| | | 2 months | 31st May, 2024 | INR 5000 + GST |
| | | 4 months | 31st May, 2024 | INR 9000 + GST |

| S.No | Name of the course | Extension Period | Last Date to Enroll | Fee to be paid |
|------|---|------------------|----------------------------------|----------------|
| 1. | RIB 2024 (Rank Improvement Batch) | 1 month | 31st May, 2024 | INR 1200 + GST |

| S.No | Name of the course | Extension Period | Last Date to Enroll | Fee to be paid |
|------|--|------------------|----------------------------------|----------------|
| 1. | Live/Online GS Course for State Engineering & SSC Exams | 1 month | 31st May, 2024 | INR 1000 + GST |
| 2. | Live Online GS Course for ESE 2024 (8 Subjects) | 1 month | 31st May, 2024 | INR 1000 + GST |

For Tech Support and General Enquiry call us at

9021300500

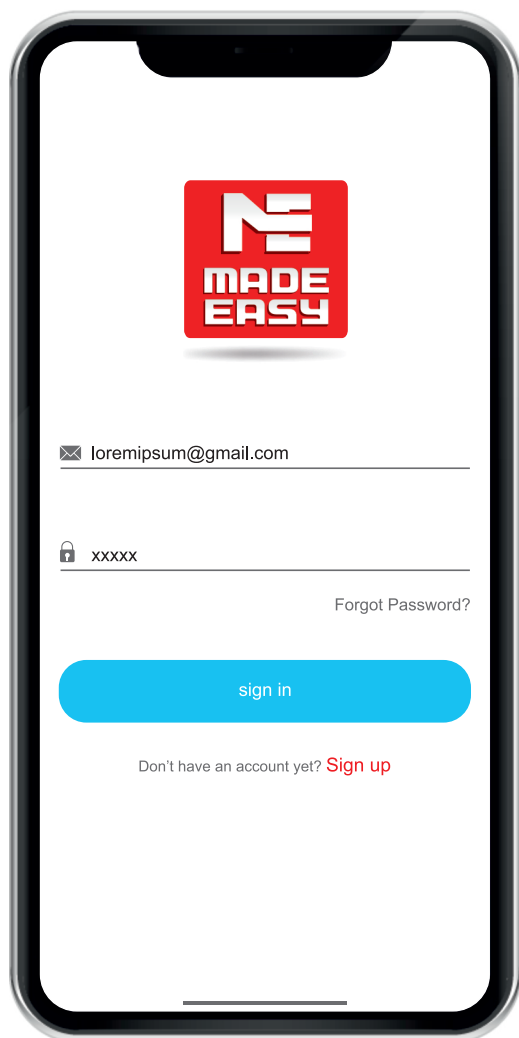

MADE EASY

App now available on the all three platforms



Kindly login with your user ID and password

For Tech Support and General Enquiry call us at **9021300500**

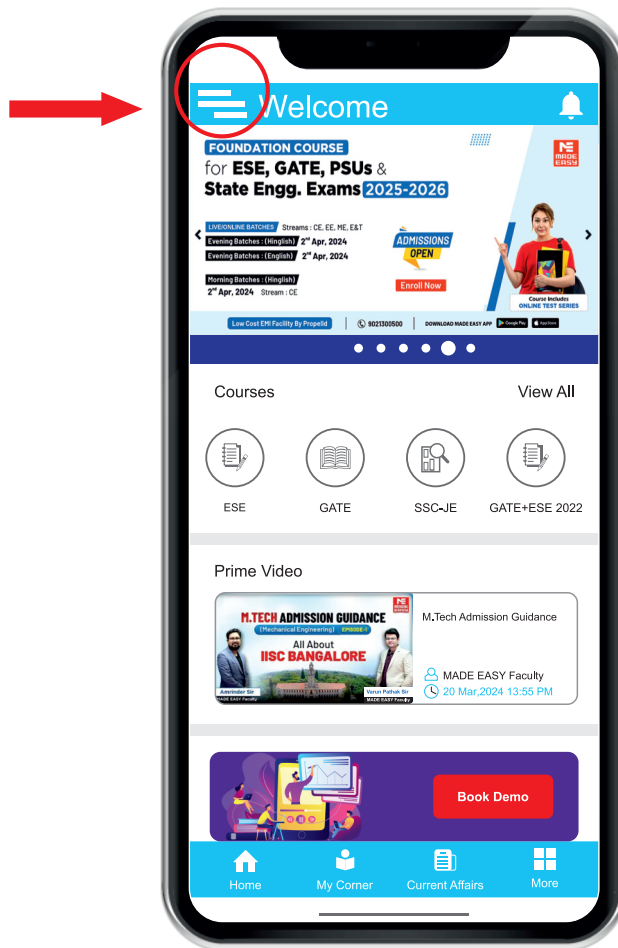

After log in on Home Page
Click on 'Nav icon' as shown
in circle

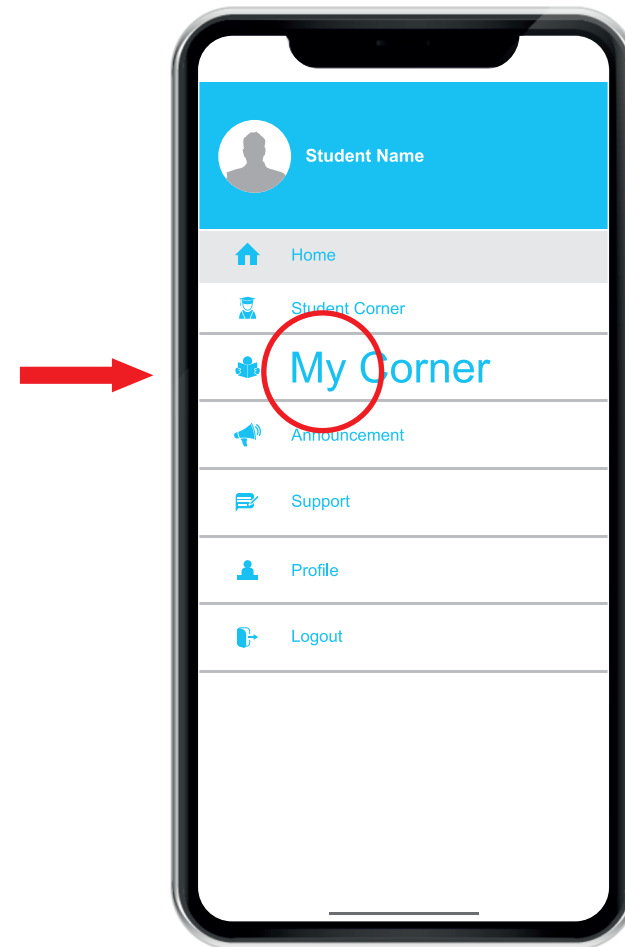

On Main Menu
kindly click on 'My Corner'

For Tech Support and General Enquiry call us at **9021300500**

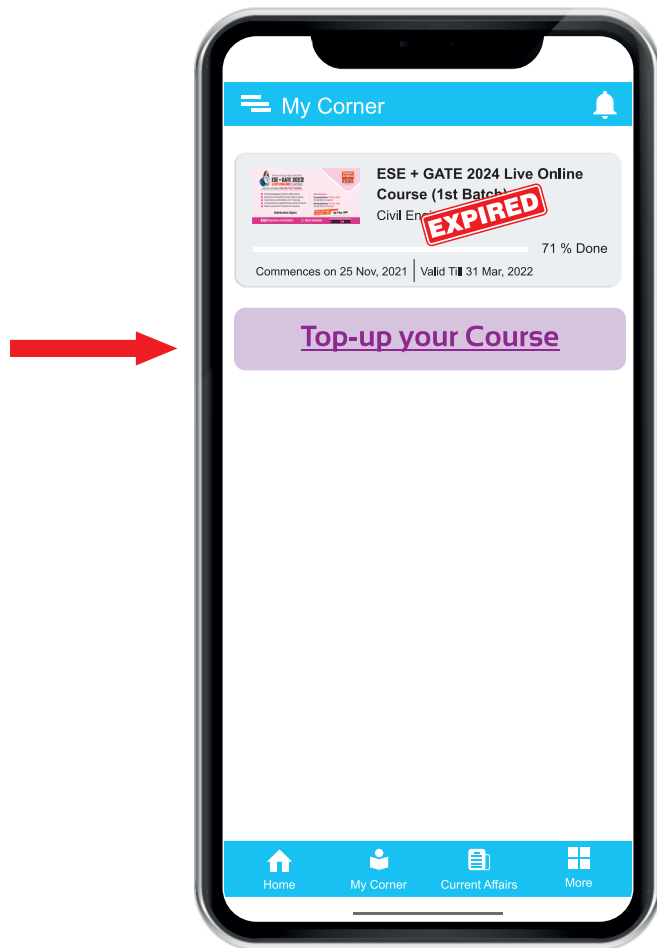

In My Corner Section
click on Your
'Top-up your Course'

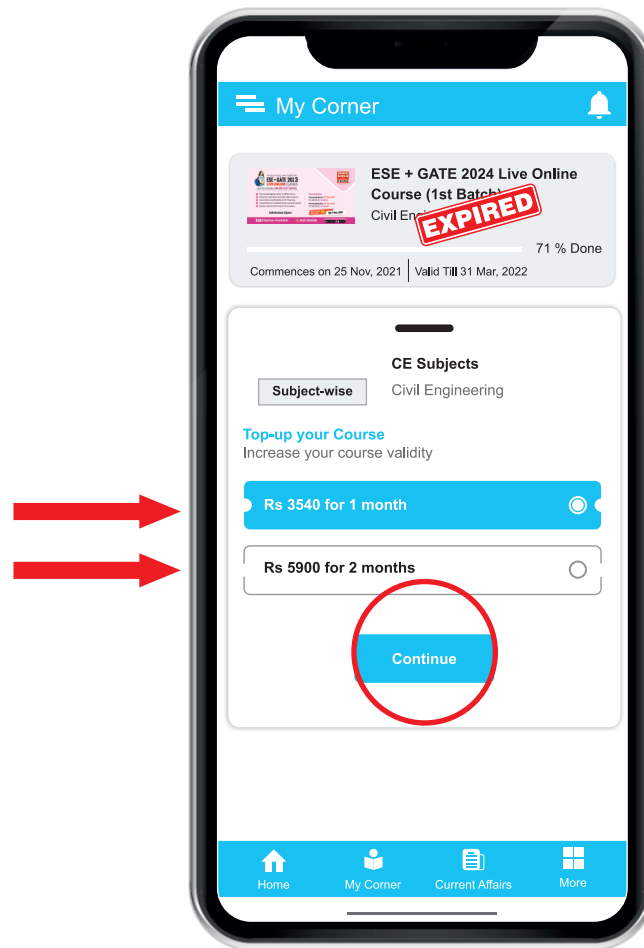

Choose your plan
as per your requirement
then click on 'Continue'
Button

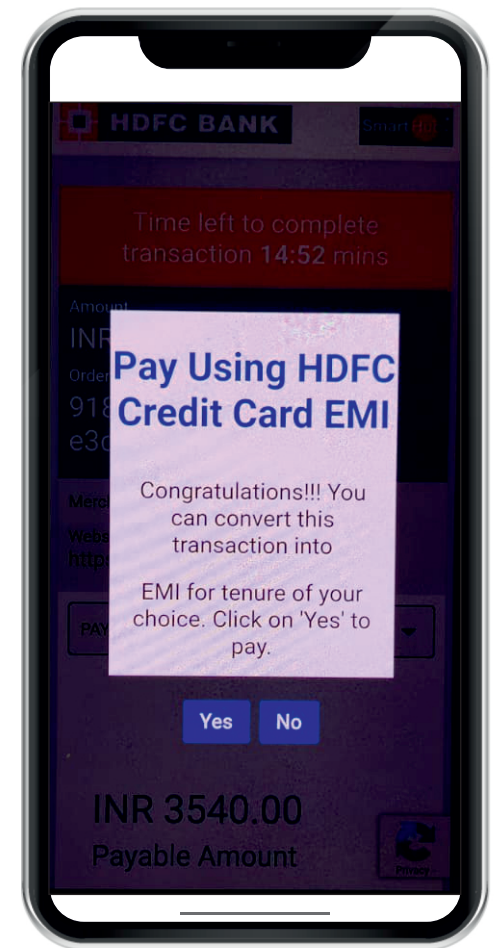

Please proceed
for payment

For Tech Support and General Enquiry call us at **9021300500**

Thank you

For more information kindly contact us on

 www.madeeasyprime.com  info@madeeasyprime.com  9021300500